DANISH REFUGEE COUNCIL
ACTIVITIES IN THE CENTRAL AFRICAN REPUBLIC

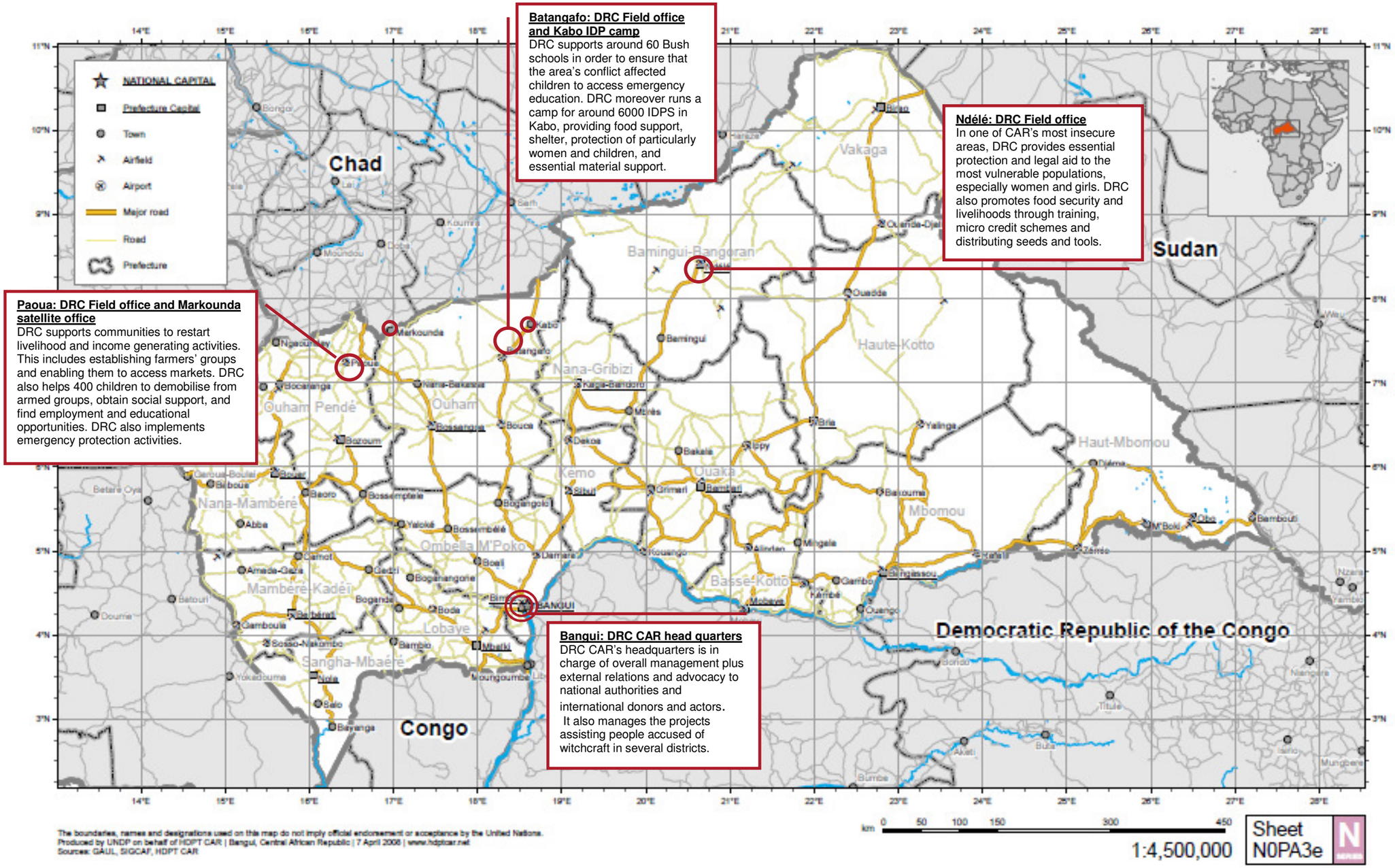

Batangafo: DRC Field office and Kabo IDP camp
DRC supports around 60 Bush schools in order to ensure that the area's conflict affected children to access emergency education. DRC moreover runs a camp for around 6000 IDPS in Kabo, providing food support, shelter, protection of particularly women and children, and essential material support.

Ndélé: DRC Field office
In one of CAR's most insecure areas, DRC provides essential protection and legal aid to the most vulnerable populations, especially women and girls. DRC also promotes food security and livelihoods through training, micro credit schemes and distributing seeds and tools.

Paoua: DRC Field office and Markounda satellite office
DRC supports communities to restart livelihood and income generating activities. This includes establishing farmers' groups and enabling them to access markets. DRC also helps 400 children to demobilise from armed groups, obtain social support, and find employment and educational opportunities. DRC also implements emergency protection activities.

Bangui: DRC CAR head quarters
DRC CAR's headquarters is in charge of overall management plus external relations and advocacy to national authorities and international donors and actors. It also manages the projects assisting people accused of witchcraft in several districts.

The boundaries, names and designations used on this map do not imply official endorsement or acceptance by the United Nations.
Produced by UNDP on behalf of HDPT CAR | Bangui, Central African Republic | 7 April 2008 | www.hdptcar.net
Sources: GAUL, SIGCAF, HDPT CAR

August 2011